The Goldbug, 1959
252216
LO 00L0006

GOLD BUG

1959

THE SENIOR CLASS
PRESENTS

The 1959 Gold Bug

Memory Edition

AMHERST REGIONAL HIGH SCHOOL

Amherst, Massachusetts

Memories are made of this—

Pens and pencils, bookish talk;

Teacher's grade book, teacher's chalk—

Halls made crowded by great masses,

Halls made noisy by underclasses—

Extra! Extra! Clubs and games!

Extra! Extra! Guys and dames!

Halls made learned by seniors sedate,

Halls left empty when they graduate—

And thanks to those whose generous aid

Help us keep memories that never will fade.

Memories are made of this.

Dedication ..... Page 3
Faculty ..... Page 4
Underclassmen ..... Page 16
Activities ..... Page 24
Seniors ..... Page 60
Sponsors ..... Page 84

With pride and respect the Class of 1959 dedicates its yearbook to Eugene O'Neil, genial "Mr. Fix-it," known for his pleasant smile, cheery greeting, and helping hand.

FACULTY

Pens and pencils, bookish talk;
Teacher's grade book, teacher's chalk —

KINGSLEY A. PERRY

Principal

Harvard, B.S., Harvard LL.B.,

Harvard Graduate School of Education, M.Ed.

PRINCIPAL'S MESSAGE

Although current events would seem to indicate that these are parlous times for education in the United States and that some changes in the curriculum and approach to secondary school education may be very much in order, the fundamental fact remains that it is the duty of every student to take full advantage of his educational opportunities if he is to prove himself a worthy citizen of his country. Anyone who seeks to excuse his own laziness or lack of application by blaming it on the exigencies of modern life should give careful thought to what our ancestors and pioneer builders of our country endured in order to establish a strong republic. Do not you, therefore, in a search for security and a life without effort sacrifice your own full development and effectiveness by failing to give your greatest effort to all that education can give you. In aiding you to prepare yourself for this important aim, the staff of the Amherst Regional High School has given its best efforts and joins me in wishing you the success and satisfaction that will be yours.

Eleanor Fillmore

Margaret H. Fulton

Betty Fil

ELEANOR FILLMORE
Guidance; Assistant Principal
University of Massachusetts, B.S. and M.S.

MARGARET H. FULTON
Librarian
Suffolk University
University of Houston
Member of American Library Association

BETTY FIL
Secretary
Amherst High School Graduate

BARBARA ROBINSON
Office Assistant
Amherst High School Graduate
Northampton Commercial College

KAY MARTIN
School Nurse
New England Deaconess, R. N.

Barbara Robinson

Kay Martin

John R. Cox

Dorothy Furgeson

JOHN R. COX
English
American International College, B.A.

DOROTHY FURGESON
English
Spokane University, B.A.
Smith College, M.A.

MARY POWERS
English and Speech
Teachers College of Connecticut, B.S.

LAUREL CROUSE
English
Boston University, B.A.

ANGELO CORREALE
Driver Training Education and Modern Problems
Springfield College, B.S. and M.S.

Mary Powers

Laurel Crouse

Angelo Correale

John Craig

Ann B. Hart

William F. Freisem

JOHN CRAIG
Commercial and Social Studies
American International College, B.S. and M.A.

ANN B. HART
French, History of Civilization, and United States History and Civics
Smith College, B.A.

WILLIAM F. FREISEM
United States History and Civics
Hamilton College, A.B.
University of Pennsylvania, M.A.

BETTY JANE DONLEY
Latin, German, and Greek
Mt. Holyoke, A.B. and M.A.

MARILYN JOHNSON
French
Radcliffe, A.B.
Middlebury, M.A.
Last year taught at the Lycee de Jeunes Filles d'Orleans in France.

Betty Jane Donley

Marilyn Johnson

C. Arthur Eddy

Miriam Shaw

C. ARTHUR EDDY
Mathematics
Colby College, A.B.

MIRIAM SHAW
Physics and Mathematics
St. Lawrence University, B.S.
University of Massachusetts, M.S. and Ph.D.

ARTHUR L. SWIFT
Chemistry
University of Massachusetts, B.S.
Fellowship from the National Science Foundation in Chemistry at Univ. of New Hampshire for the summers of 1957 and 1958.

RICHARD JOHNSON
Mathematics and Physical Science
Emory University, B.A.
University of Massachusetts, M.S.
National Science Foundation Scholarship in Mathematics at the University of Vermont for the summer of 1958.

DONALD S. LACROIX
Biology
University of Massachusetts, B.S. and M.S.

Arthur L. Swift

Richard Johnson

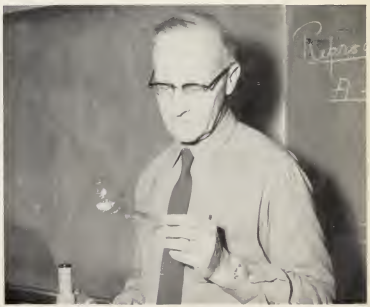

Donald S. Lacroix

Hollis W. Moore

Barbara Jane Houle

Richard W. Robinson

HOLLIS W. MOORE
Industrial Arts
Fitchburg State Teachers College, B.S.Ed.

BARBARA JANE HOULE
Home Economics
University of Massachusetts, B.S.

RICHARD W. ROBINSON
Automobile Mechanics, Electricity, and Mechanical Drawing
Keene Teachers College, B.E.

JUDITH SHEEHAN
Art
Smith College, B.A.

J. CLEMENT SCHULER
Music
Curtis Institute of Music, B.M.
University of Michigan, Mus. M.
University of Montreal, Mus. D.

Judith Sheehan

J. Clement Schuler

CHARLES ABRAMSON
Physical Education
Springfield College, B.S.

BETTY LAWSON
Physical Education
Sargent, B.S.
Springfield College, M.Ed.

Charles Abramson

Betty Lawson

Elizabeth M. Foley

ELIZABETH M. FOLEY
Shorthand and Typing
Salem State Teachers College, B.S.Ed.
Boston University, M.S.Ed.

IRENE HALE
Bookkeeping, Typing, and Business Mathematics
Salem State Teachers College, B.S.Ed.

Irene Hale

Mrs. Romancier Mrs. Thornton

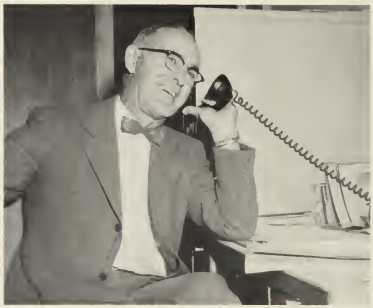

Lester Ward

Rose Beaumont

Cafeteria Staff:
MRS. ROMANCIER
MRS. THORNTON

LESTER WARD
Head Custodian

ROSE BEAUMONT
Dietitian
University of Oklahoma, B.S.

Cafeteria Staff:
MRS. SMITH
MRS. HOLMES

EUGENE O'NEIL
Custodian

Mrs. Smith Mrs. Holmes

Eugene O'Neil

'Twas the day before Christmas and all through the school . . .

A break between classes.

Ah, 2:50 at last!

Check the bulletin board . . .

Designing women.

The atom boys.

UNDERCLASSMEN

Halls made crowded by great masses,
Halls made noisy by underclasses —

CLASS OF '60

FIRST ROW: D. Ferrigno, M. Dunn, M. Cashman, D. McKie, S. Berry, P. Beck, L. Carey, F. Crowley, S. Grandonico, C. Allen, C. Dihlmann. SECOND ROW: L. Adamites, C. Newport, N. Blasco, S. Fitts, C. Domina, S. Davenport, A. Brown, J. Childs, N. Carpenter, E. Allen. THIRD ROW: K. Bibeau, C. Davis, R. Andrews, L. Fitts, B. Ennis, J. Doktor, B. Dunn, L. Cook, W. Cembalisty, E. Booth, B. Crossmon. ABSENT: R. Cooke, G. Cramer, P. Hanson, M. Hatt.

FIRST ROW: G. Hillenbrand, F. Janse, V. Keedy, G. Jacque, D. Gauthier, D. Keegan, W. Lewis, C. Hanks, J. Hardy, D. Hunt, W. Knightly. SECOND ROW: S. Burke, J. Fydenkevez, J. Lilly, S. Stone, D. Lapinski, P. Levine, J. Kzcowski, E. Rogers, J. Kosloski, R. Gray, M. Holden. THIRD ROW: L. Garris, E. Lachman, C. Horton, B. Goodhind, R Kelley, V. Lyman, M. Loomis, N. Houston, P. Gilgut, M. Malinoski, E. Kucinski. ABSENT: R. Herman, R. Kirley, W. Knightly, J. Kosloski, J. Kucinski.

FIRST ROW: B. Paradise, M. Weir, J. L. Moore, T. Parkinson, F. Shabacker, D. Patnaude, L. Musgrave, B. Meader, M. Post, H. Moriarty, J. Scarborough. SECOND ROW: E. Reynolds, N. Newell, A. Newton, D. Mathieson, B. Mather, R. Prucnal, S. O'Rourke, P. Russell, S. Payson, R. Petrizzo. THIRD ROW: D. Petrowicz, B. Richardson, M. McGraph, A. Prucnal, J. E. Moore, G. Richason, A. Mathieson, P. Merzbach, K. Rocasah, J. Ostrowski. ABSENT: D. Laflamme, P. Laurin, T. Martin, R. Otto.

FIRST ROW: E. Winn, R. Zumbruski, J. Wick, E. Trachy, C. Snape, R. Wilson, P. Vendette, S. Smith, J. Thompson, J. Rodzwell, C. Pelis. SECOND ROW: W. Stanley, E. Spence, J. Tibbetts, D. Sindburg, M. Smith, J. Stevens, E. Weaver, M. L. Weaver, A. Newton, P. Rule, N. Waskiewicz. THIRD ROW: B. J. Waskiewicz, J. Warner, G. Wilson, C. Vaughan, N. White, S. Smith, K. Thayer, D. Waskiewicz, M. Tenney, H. Wilkinson, C. Seymour. ABSENT: H. Wagner, P. Wanczyk, S. Watson, J. Woodward.

CLASS OF '61

FIRST ROW: P. Southwick, P. Vernell, R. Vincent, J. Vlach, T. Tidlund, S. Spakowski, D. Wyman, J. Russell, S. Sayer, A. Sapia. SECOND ROW: S. King, N. Spellman, S. Teichner, S. Lilly, S. Smith, V. Ward, P. Thomson, E. Wentworth, A. Waskiewicz, K. Winston, R. Strange. THIRD ROW: J. Norton, M. J. Neideck, J. Weaver, S. MacConnell, R. Searle, L. Williams, W. Van Oudenhove, L. Thorndike, K. Scarborough, H. Wills. ABSENT: C. Beaumont, S. Brown, N. Cook.

FIRST ROW: S. Miazga, C. O'Rourke, N. Newell, J. Langford, A. Morris, N. Markert, J. Poor, D. Wright, E. Kenseth, R. Kidder. SECOND ROW: F. Swartz, T. Rule, M. A. Ostrowski, J. Mikalunos, S. Patrick, A. Potter, P. Madden, M. Kurrier, A. Lapworth, C. Labonti. THIRD ROW: E. Plourd, M. Quinlan, S. Page, S. Rogers, L. Lashway, C. Meader, L. Matuszko, N. Rule, R. Owen, B. Livingston. ABSENT: C. Powers, D. Russell, S. Shaw.

FIRST ROW: G. Goodnow, S. Jacque, R. Howard, D. Grow, J. Kates, B. Doherty, C. Gianarkos, C. DuBose, C. Andrews, S. Harvey, D. Hankinson, L. Grybko. SECOND ROW: A. Foden, A. French, R. Fishel, J. Grose, E. Goodrich, P. Hendrickson, J. Fishel, W. Hewlett, K. Gilbert, B. Goodwin, K. Hawthorne, J. Hurston. THIRD ROW: R. Goetzel, S. Joy, R. Cobbs, A. Guest, W. Hill, J. Harris, R. Ives, A. Jacque, F. Bartus, M. Johnson. ABSENT: V. DuBois, N. Kowal, J. Kuzmeski.

FIRST ROW: D. Chaffee, L. Black, R. Fifield, D. Barton, J. Aldrich, L. Bacon, R. Basara, M. Casey, L. Briggs, L. Crossman, D. Ashley, H. Benoit. SECOND ROW: J. Kamensky, K. Dziuba, L. Kirley, R. Backe, J. Davis, S. Bridges, D. Bysiewski, Z. Cordy, D. Ennan, S. Cunningham, D. Crichfield, D. Birge. THIRD ROW: R. Dunn, L. Campbell, S. Coe, C. Dudley, R. Campbell, D. Barksdale, M. Basile, E. Cramer, R. Smith, D. Pratt, F. Adams, D. Lego. ABSENT: F. Todd, C. Tower, E. Weaver, S. Whitcomb.

R. Wilson, President; N. Houston, Secretary; Mr. Craig, Adviser; S. O'Rourke, Vice President; D. Lapinski, Treasurer.

JUNIORS GOOD MONEY MAKERS

Noted for its size, the Class of '60 has proven itself to be one of the most financially successful classes ever in A.R.H.S. Most of its activities for the past year were concentrated on swelling its treasury. In October the juniors staged an unusually successful paper drive, while November kept them busy with the junior class cake auction and a semi-formal dance.

Besides its fund raising campaigns, the Class of '60 participated in all of the school activities. The members revived the tradition of a junior class play and in November produced the entertaining "You Can't Take It With You." Members of the class are outstanding in music, sports, and scholastic ability. This summer one junior will spend his vacation with a family of another country.

E. Kenseth, Secretary; R. Fishel, Treasurer; Mr. Freisem, Adviser; V. Ward, Vice President; C. O'Rourke, President.

FROSH LEARN FAST

Energetic as well as original, the Class of '61 headlined its program for the year with Slave Day, an activity inherited from this year's graduating class. The appropriately named "Ball and Chain Hop" immediately followed this day of toil. In January a "Caveman's Hop" was held, and a bottle drive and a second Slave Day materialized in the spring. The freshman class reported these projects as highly successful. Among their other activities they entered a float in the Booster Day Parade, which proclaimed the merits of grinding up the foe.

Invasion from outer space.

Army rations are rough!

Ship ahoy!

Going, Going, Gone.

D.A.'s man.

"Queen of the Senior Prom".

ACTIVITIES

Extra! Extra! Clubs and games!
Extra! Extra! Guys and dames!

FIRST ROW: W. Nanartonis, W. O'Brien, D. Hanscom, C. Smith, W. Richters, M. Gervickas, B. Cole, J. Doherty, C. Matuszko, K. Watson, P. Joy. SECOND ROW: R. Zumbruski, W. Cembalisty, C. Allen, R. Prucnal, T. Martin, S. Smith, T. Parkinson, R. Wilson, C. Domina, D. Patnaude. THIRD ROW: Coach C. Abramson, D. Maia, R. Basara, L. Briggs, E. Market, E. Plourd, J. Hurston, Coach A. Correale. ABSENT: R. Maia, N. Thorshaug, J. Davis.

HURRICANES TIE FOR SECOND

This season's Hurricanes blew hot and cold. Under the new coaches, Angelo Correale and Charles Abramson, the team compiled five and three record and finished tied for second place in the Intercounty league. Off to a quick start, Amherst won the first four contests, including important verdicts over Arms Academy and Mahar Regional. Losses to Williamstown in the annual Booster Day game and to Ware and Murdock, however, eliminated the Hurricanes from the league title race.

Some fine individual performances highlighted the games this year. Unforgettable is Niel Thorshaug's 65 yard kick-off in the Mahar game. In a poll of sportswriters and newscasters throughout the county, Bill Nanartonis, one of the Amherst eleven, was awarded honorable mention on the annual Prep All-American football team. Bill, winning further recognition, was also chosen by intercounty football coaches for the All-County football team.

Opponents		*Amherst*
Frontier Regional	0	14
Arms	6	8
Mahar Regional	12	14
South Hadley	0	19
Ware	24	14
Murdock	26	12
Ludlow	2	11
Williamstown	18	14

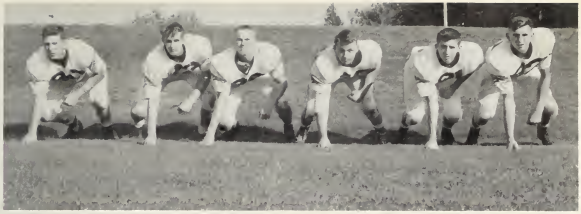

Line gets ready.

Coaches uncover dummy.

Backfield pose.

The toughening-up process.

FIRST ROW: C. Andrews, C. Matuszko, W. O'Brien, D. Hanscom, R. McCullough, N. Thorshaug, F. Crowley. SECOND ROW: Manager B. Herman, T. Parkinson, R. Wilson, C. Allen, E. Trachy, C. O'Rourke, Manager P. Simmons.

AMHERST BASKETEERS TAKE HAMPSHIRE LEAGUE TITLE

Opponents		*Amherst*
West Springfield	30	49
Agawam	34	46
Ware	32	54
Mahar Regional	31	68
South Hadley	40	48
St. Michael's	29	56
Smith Academy	42	51
Hopkins	49	65
Pioneer Regional	29	46
Frontier Regional	26	69
Arms Academy	57	44
South Hadley	75	61
St. Michael's	26	62
Smith Academy	47	54
Hopkins	56	70
Pioneer Regional	24	60
Frontier Regional	33	56
Arms Academy	41	42

Repeating the '58 winning streak, the Hurricanes emerged the winners of the Hampshire League with a 12-2 record. The quintet also played four schools outside the league and compiled a final record of sixteen wins against two losses. The Hurricanes were invited to compete this year in the role of defending champions in the Small Schools Tournament.

Starting fast, the basketeers compiled ten straight victories before dropping a game to Arms Academy. Playmaker Bob Wilson having been injured in the Frontier game, the Hurricanes lost one more game before retaliating to finish the season without another defeat. With the Amherst gym packed, the last game of the year against Arms Academy was a tense and climactic contest. Coming from ten points behind in the last three minutes, the Arms quintet almost forced overtime, but lost the chance when their last foul shot went wide. With the final score 42-41 the Amherst team celebrated the end of an almost perfect season.

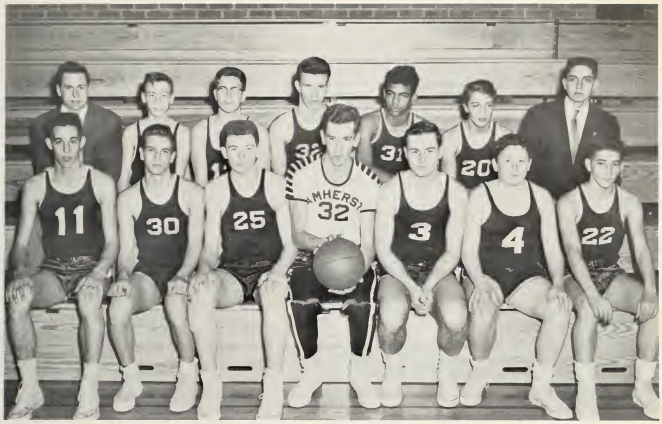

FIRST ROW: E. Market, W. Hewlett, C. O'Rourke, N. Thorshaug, F. Crowley, D. Enman, C. Andrews. SECOND ROW: Manager B. Herman, M. Quinlan, S. Teichner, D. Waskiewicz, J. Davis, T. Martin, Manager P. Simmons.

JUNIOR VARSITY COMPILES 10-3 RECORD

Finishing the season with an admirable series of wins, the junior edition of the Hurricanes compiled a final record of ten wins against three losses. The junior varsity team scored on the average 45 points a game while the opponents were held to 27 points. The sharp shooting and top-notch spirit evidenced this year promise another successful season in 1960.

Opponents		*Amherst*
West Springfield	38	32
Ware	15	44
South Hadley	30	33
Saint Michael's	26	42
Smith Academy	38	55
Pioneer Regional	14	26
Arms Academy	23	53
South Hadley	45	37
Smith Academy	42	37
Hopkins Academy	17	63
Pioneer Regional	22	67
Frontier Regional	28	41
Arms Academy	12	55

It's Hanscom's ball.

CARL MATUSZKO

ROBERT McCULLOUGH

WILLIAM O'BRIEN

I've got it!

NEILS THORSHAUG

DAVID HANSCOM

Another rebound for Amherst.

Dave is handy with the high ones.

ATHLETES WILL MISS MANAGER

Although he was never seen on the diamond, the basketball floor, or the football field, Steve Dimock, '59 graduate, will be sorely missed by the athletic department next year. Steve was the man behind the scenes, having served as head manager of the football, basketball, and baseball teams as a senior and a junior and as an assistant manager in his freshman year. The position of manager, although receiving little recognition and glory, is nevertheless a vital and responsible one. As manager, Steve kept the Pep Club informed as to lineups of the teams, kept records of game scores and individual as well as team achievements, and assumed responsibility for the school's equipment. Steve, an honor student, also found time for other school activities and in his junior year was chosen as the Boy's State representative from Amherst.

STEVE DIMOCK

FIRST ROW: R. McCullough, T. Patrick, V. Tidlund, E. Peterson, T. Webber, C. Rogers, W. O'Brien, K. Clark. SECOND ROW: Coach A. Johnston, W. Ennis, J. Hardy, S. Smith, R. Prucnal, T. Martin, B. Cole, B. Lewis, Assistant Coach R. Johnson. THIRD ROW: Manager S. Dimock, C. Allen, T. Prucnal, T. Parkinson, F. Crowley, M. Gervickas, Assistant Coach B. Verpazziani.

AMHERST NINE TAKE TITLE

For the second straight year Amherst Regional swept through the Hampshire league schedule undefeated. Under the fine coaching of Alex Johnston and his assistant, Richard Johnson, the Hurricanes compiled a record of seventeen victories and two losses, having played four -schools outside the league. Hard hitting combined with strong pitching was an important factor which helped Amherst win the Hampshire league title.

"Life is real, life is earnest."

Opponents		*Amherst*
Northhampton	9	10
Pioneer Regional	0	5
Turners Falls	9	12
Commerce	3	12
Classical	10	1
Brattleboro	1	2
Arms Academy	1	6
Pioneer Regional	1	3
Smith Academy	2	8
Frontier Regional	1	3
Hopkins	3	4
Arms Academy	1	4
Cathedral	2	1
Brattleboro	4	7
Smith Academy	0	11
Frontier Regional	0	5
Hopkins	2	3
Cathedral	0	3
Classical	2	10

FIRST ROW: P. Grybko, L. Janse, L. Cary, B. Thorpe, B. Boicourt, S. Guyott. SECOND ROW: E. Lachman, N. Waskiewicz, S. Fitts, N. Blasko, J. L. Moore, S. Burke, M. Cashman. THIRD ROW: N. Houston, S. O'Rourke, D. Keegan, L. Carey, S. Berry, B. Paradise. FOURTH ROW: Coach E. Lawson.

VARSITY SCORES 254 POINTS

In a short season of seven games the varsity team leaned toward the winning side with four victories to its credit. The defense was especially outstanding, and the opponents were held to a total of 165 points while the Amherst forwards went on to score a total of 254 points.

The most exciting game of the season was the first contest against Frontier Regional. Although the strong guarding kept the score tied right up to the final whistle, the squad tasted its first defeat when the Frontier six scored an additional point in overtime.

Jump!

Opponents		*Amherst*
Pioneer Regional	32	39
Northampton	14	31
Frontier Regional	18	17
Pioneer Regional	24	56
Frontier Regional	32	18
St. Michael's	15	67
Northampton	30	26

MARIE MUSHENSKI

BARBARA BOICOURT

BEVERLY THORNTON

JUDY WILSON

BETTE THORPE

LINDA JANSE

LOUISE CARY

PATRICIA GRYBKO

SANDRA GUYOTT

PAULINE STOSZ

FIRST ROW: E. Cramer, M. Ostrowski, S. Patrick, S. Miazga. SECOND ROW: P. Stosz, M. Mushenski, B. Thornton, J. Wilson, R. Britt. THIRD ROW: E. Kenseth, E. Booth, G. Jacque, A. Mathieson, S. Smith, J. Lilly. FOURTH ROW: Coach E. Lawson, C. Beaumont, S. King, J. Russell, N. Rule, K. Hawthorne.

JUNIOR VARSITY LOSES ONLY ONE

Although handicapped by a short season and playing only once a week, the Junior Varsity gained valuable experience and displayed much potentiality. Scoring an average of 25 points a game, the junior varsity team finished its season with six wins and one loss.

Opponents		*Amherst*
Pioneer Regional	8	22
Northampton	14	16
Frontier Regional	5	18
Pioneer Regional	7	39
Frontier Regional	15	14
St. Michael's	10	48
Northampton	13	14

Sheila, Linda beseech the gods.

Linda to the rescue.

FIRST ROW: E. Emery, E. Wentworth, K. Doktor, S. Allen, C. Garvey, B. Jantz, D. Owen. SECOND ROW: B. Paradise, L. Cary, B. Thornton, Coach E. Lawson, J. L. Moore, L. Carey, J. Wilson, C. Horton.

VARSITY

Opponents		*Amherst*
Arms	8	17
Arms	11	10
Northampton	2	12
Northampton	2	15
Frontier Regional	0	16
Pioneer Regional	5	23

SOFTBALL TEAMS 1958 HAVE BUSY SEASON

Due to the strong pitching, hard hitting, and fine defensive work, the varsity softball team completed its schedule suffering only one defeat. Amherst averaged 15.5 points a game and held its opponents to only 4.7 points. The junior varsity softball team scored decisive victories over its opponent, Northampton.

ELISE EMERY

JUNIOR VARSITY

Opponents		*Amherst*
Northampton	4	34
Northampton	4	11

FIRST ROW: C. Pelis, J. Doktor, S. Fitts, S. Berry, S. O'Rourke, E. Crossman, E. Winn. SECOND ROW: E. Lachman, B. Paradise, A. Mathieson, S. Guyott, Coach E. Lawson, N. Houston, G. Jacque, B. Goodhind, C. Horton.

G. Goodnow, M. Smith, D. Patnaude, D. Waskiewicz, P. Beck, W. Nanartonis, P. Morin.

CROSS COUNTRY

INTEREST REVIVED IN TRACK AND CROSS COUNTRY

Renewed interest and participation marked the track and cross country season this year. Making a reappearance in the sports schedule, the track team boasted seven members. This year Fred Bremmer, a former track star from the Midwest, was hired to coach track and cross country.

M. Smith, P. Morin, P. Beck, G. Goodnow.

S Grandonico S. McCune S. Guyott J. Farrar

THREE MAJORETTES HEAD PARADES

Although diminished in number, this year's majorettes, under the leadership of Pat Grybko, were just a snappy and spirited as their predecessors. They marched at football games and entertained during halftime at the home basketball games. Receiving group lessons once a week from Mr. Jensen, the three twirlers spent many hours rehearsing for a fine showing at the three spring competition events.

The Majorette Corps became a part of the music program in 1950 when Dr. Schuler joined the Amherst faculty. Since that time they have played an important part in adding color and drama to the sports events. Especially notable has been their appearance at the Western Massachusetts Small School Tournament. Since their debut, the Amherst Majorettes have won several honors. In the Eastern State Twirling Competition the Majorette Corps of '58 captured two first prizes and one second.

P. Grybko, M. Fitts, S. Fitts.

D. Keegan R. Owen E. Rozwenc

VARSITY
CHEER SQUAD

CHEER SQUADS DO MORE IN '59

In addition to their usual duties at football and basketball games, the cheerleaders took part as a group in other activities this year. They sponsored an alumni basketball game in February, and the senior members of the squad helped their class organize a dance in honor of the basketball team. Their smart new uniforms and clever routines added color and spirit to rallies and games.

The junior varsity squad introduced a new system this year in having a different captain for each game, giving each member this experience and responsibility. They also substituted on the varsity squad whenever there was need.

FIRST ROW: K. Dziuba, S. Miazga, B. Goodhind. SECOND ROW: S. Page, P. Rule, J. Vlach, B. Doherty.

FIRST ROW: M. Johnson, P. Hendrickson, L. Cary, R. McCullough, Mr. Johnson, adviser; N. Neet, L. Janse, M. Basile. SECOND ROW: C. O'Rourke, R. Wilson, C. Domina, T. Parkinson, V. Sahla, S. O'Rourke, C. Vaughan. THIRD ROW: V. Ward, R. Fishel, D. Lapinski, N. Houston, P. Toy, E. Emery, E. Kenseth, G. Wilson. ABSENT: W. O'Brien, N. Cook.

STUDENT COUNCIL HEARD FROM

Establishing student patrols, organizing class elections in the fall, and guiding parents at the night school class session were three of the many services performed by the Council this year. To better inform the student body on the activities and problems discussed at the Wednesday Council meetings, the home room representatives spent an extended homeroom period the following day outlining the problems, answering questions, and taking suggestions.

Elmet guards the corridors.

The annual Valentine dance, "The March of Hearts Through the Tunnel of Love Singing My Funny Valentine Part II" added to the treasury and helped pay for the award given by the Council to the best "all-around senior boy and girl."

FIRST ROW: R. French, J. Kates, N. Newell, J. Childs, D. Lapinski, W. O'Brien, P. Loy, Mr. Crouse, adviser; N. Neet, J. Julian, E. Kenseth, T. Webber, D. Casey, G. Goodrich. SECOND ROW: S. Smith, A. Jacque, B. Paradise, S. Joy, E. Lachman, S. Martell, M. Casey, J. L. Moore, J. Farrer, J. Kzcowski, C. Dudley, J. Stevens, A. Lapworth, L. Bacon, D. Grow, L. Janse. THIRD ROW: K. Bibeau, B. Ferrigno, B. Livingston, L. Mason, N. Newell, P. Williams, S. Spakowski, R. Owen, M. Kaminski, S. Davenport, B. Iantosca, E. Rozwenc, K. Benoit, H. Benoit.

SCHOOL NEWSPAPER PUBLISHED

Joni after the news.

Under the direction and supervision of Editor Nancy Neet, the Graphic staff published eight newspapers this year. Aside from the actual newspaper work, the staff solicited for local advertising and sponsored many fund-raising activities. In December, the members initiated a come-dressed-alike dance, called the "Twin Trot." Graphic reporters noted that approximately 70 percent of those attending were dressed as twins. During the baseball season the Graphic worked with the Class of '59 to make Spring weekend a success. The Graphic Business Staff also added to the bank account by managing the sale of refreshments at home games throughout the year. An active club in school, the Graphic entered a float in the Booster Day Parade entitled "Pen 'em Down."

DRAMA CLUBS ENTERTAIN A. R. H. S.

Organized in three separate groups, the school's actors and actresses joined in producing six plays this year. For the Christmas assembly Thespian Troupe 1333, the honor drama club, pantomimed "The Little Match Girl." As their entry in the one-act play competition, the members of the Troupe enacted "The Monkey's Paw." The proceeds from a block dance in October enabled the club to see "Look Homeward, Angel" last fall and another Broadway production in the spring. In addition to sponsoring the Thespian Society, Mr. Cox was also adviser to Drama Club I, whose performances included "The Storm," presented for a school assembly, and "The Importance of Being Ernest." A third drama group was organized this year, Drama Club II, advised by Mrs. Powers. Calling themselves the "Scene Stealers," the members of this group produced two one-act plays, "Oh Baby" and "Tell Dorie Not to Cry."

THESPIAN TROUPE 1333

FIRST ROW: S. Mather, J. Galipeau, J. Smith, Mr. Cox, adviser; S. Smith, B. Boicourt, B. Thorpe. SECOND ROW: R. Wilson, J. Doktor, J. Farrar, S. O'Rourke, C. Vaughan, L. Musgrave, W. Richters. THIRD ROW: E. Hanson, L. Garris, S. Guyott, E. Rozwenc, D. Ferrigno, B. Mather, M. Simpson.

DRAMA CLUB I

FIRST ROW: K. Bibeau, C. Pelis, J. L. Moore, D. Lapinski, Mr. Cox, adviser; J. Lilly, S. Burke, P. Williams, S. Sayer. SECOND ROW: S. Smith, D. Enman, D. Patnaude, G. Goodrich, M. Weir, N. Market, W. Hewlett, R. Ives, C. Andrews. THIRD ROW: L. Garris, S. Davenport, N. Newell, L. Lashway, E. Lachman, B. Paradise, S. King, D. Ferrigno.

DRAMA CLUB II

FIRST ROW: J. Russell, S. Patrick, J. Vlach, S. McConnell, S. Rogers. SECOND ROW: Z. Cordy, M. Casey, C. Dudley, J. Fishel, N. Spelman.

FIRST ROW: P. French, R. McCullough, J. Langford, Miss Donley, adviser; E. Hanson, D. Hosford, P. Hannigan, J. Wyman. SECOND ROW: B. Mitchell, B. Boicourt, S. Martell, N. Neet, L. Janse, L. Cary, S. Mather, J. Yegian. THIRD ROW: J. Morris, P. Loy, C. Spindler, E. Emery, J. Smith, M. Whitney.

TWENTY POINTS FOR ELIGIBILITY

THIS is a Pro Merito privilege?

In Mr. Oliver's absence, Miss Donley served as adviser to the Pro Merito members this year. Tentatively elected in the junior year, the members with a total of twenty points were permanently admitted to the Pro Merito Society upon the completion of the fourth term in the senior year.

Following the practice of inviting honor roll students to special term programs, Pro Merito held its first meeting in November at which Dr. Plough spoke on his recent trip to the Soviet Union and his impressions of the Russian youth. In December the Pro Merito members invited several graduates of the class of '58 to participate in a panel discussion on college.

As in past years, Pro Merito members enjoyed the privileges of permanent library passes and two sets of textbooks. Access to the teachers' lunch line was a new privilege granted to Pro Merito this year.

FIRST ROW: N. Thorshaug, A. Brown, M. Whitney, Mr. Freism, adviser; D. Lapinski, N. Houston, R. Wilson. SECOND ROW: S. Mather, P. French, D. Mathieson, R. French, D. Hosford, G. Wilson, P. Hannigan. THIRD ROW: M. Post, S. Davenport, N. Carpenter, M. Loomis, B. Ferrigno.

A. F. S. BRINGS NORWEGIAN STUDENT TO AMHERST

The chief purpose of the Foreign Relations Club has been its work in association with the American Field Service. This nationwide program enabled Niels Peter Thorshaug from Norway to spend the school year at A.R.H.S. A qualified junior will go to Europe this summer as our member of the exchange program. The club hopes that eventually more than one foreign student will be able to come to Amherst, thus increasing international understanding on the high school level.

NEILS THORSHAUG

FIRST ROW: B. Crossmon, S. Brown, J. Hardy, J. Langford, R. Wilson, J. Norton, E. Hanson, C. Snape, M. Holden. SECOND ROW: D. Wyman, D. Hankinson, R. Kidder, J. Wyman, B. Boicourt, M. McGarth, B. J. Waskiewicz, J. E. Moore. THIRD ROW: D. Hosford, S. Teichner, G. Richason, H. Wilkinson, B. Moore, S. Smith, K. Kucinski FOURTH ROW: J. Fishel, J. Harris, L. Briggs. ABSENT: N. Cook.

BAND NEWLY UNIFORMED

In the Memorial Day parade the Band made its first appearance in new uniforms. Early in the year the group's hopes finally materialized when the style was chosen. The uniforms, issued to the members in the spring, consist of a maroon blazer, plain grey slacks, a white shirt, a black tie, and white bucks.

As in past years the Band began its program by playing at home football games. Regular performances for both the school and the community were included in its activities. It led the Booster Day and Halloween parades and gave a program of seasonal music at the Christmas assembly. The spring Tri-State and Western Massachusetts Festivals climaxed the activities for the year.

The Band was especially proud to have as a member Barbara Moore, who was elected to the position of solo cornet in the All-State Band. This honor was awarded to a girl for the first time in the history of the festival. Barbara's past experience includes four years as first cornettist in the Tri-State production and five years as first cornettist in the Western Massachusetts Music Festival.

FIRST ROW: J. Poor, A. Morris, L. Cook, M. Niedeck, E. Winn, N. Gass, P. Vernell. SECOND ROW: C. Seymour, C. Spindler, S. McCune, E. Spense, E. Hanson, B. Moore, M. Simpson. THIRD ROW: S. Martell, E. Allen, L. Matuszko, S. O'Rourke, M. Smale, J. Langford, G. Wilson, B. Mather, J. Wick. FOURTH ROW: D. Hankinson, R. Kidder, B. Richardson, P. Simmons, V. Sahla, D. Enman, C. Vaughan.

CHORUS PERFORMS OFTEN

Selected by Dr. Shuler, the thirty-six members of this year's chorus were much in demand. Meeting three times weekly and accompanied by Shirley Martell, the songsters perfected a large repertoire, ranging from Bach to Warring at the Christmas assembly. They entertained at a Rotary luncheon at the Lord Jeffery Inn, at which time Judy Poor presented an original composition. Other appearances included the Spring Music Festival and high school graduation.

In the spring the chorus participated in two joint concerts, one with Williamstown High School and one with Lenox High School where Cappy Niedeck, Amherst graduate, teaches music. An April concert given at Barre High School was also included in the program.

Scene at "Boy Friend" rehearsal.

BRASS CHOIR

FIRST ROW: D. Wyman, J. Wyman, G. Richason, H. Wilkinson, B. Moore. SECOND ROW: D. Hankinson, R. Kidder, S. Smith, K. Kucinski.

ENSEMBLES REPLACE ORCHESTRA

Due to the lack of string instruments this year, the Orchestra was not organized. The members were assigned to one of two groups, the Brass Choir or the Woodwind Ensemble. Both of these musical organizations participated in the Western Massachusetts and Tri-State Festivals. The Brass Choir also played at the Sunrise Service in Pelham on Easter Sunday.

WOODWIND ENSEMBLE

FIRST ROW: A. Brown, R. Wilson, J. Norton, E. Hanson, C. Snape, M. Holden. SECOND ROW: D. Hankinson, S. Brown, J. Hardy, B. Crossmon. ABSENT: N. Cook.

FIRST ROW: M. McGrath, B. J. Waskiewicz, J. E. Moore, J. Wyman, R. Kidder. SECOND ROW: H. Wilkinson, G. Richason, S. Smith, K. Kucinski. THIRD ROW: L. Briggs. ABSENT: N. Cook.

PEP BAND IS STUDENT LED

Organized each year by the student director of the Band, the Pep Band was led and directed this season by John Wyman. The band is considered an extracurricular activity, and the eleven volunteers rehearsed on their own time. This year the Pep Band played at all basketball games, home and away.

TUNE TEENS POPULAR

Composed of five talented junior girls, the Tune Teens have earned renown not only at A.H.H.S. but throughout the Pioneer Valley. Self-organized and self-directed, this industrious choral group sings at conference dinners and other functions outside of school. The Tune Teens are also active in school and last year played a vital part in the variety show.

SEATED: J. Wick, E. Winn. STANDING: S. O'Rourke, B. Mather, C. Vaughan.

FIRST ROW: L. Carey, M. Cashman, L. Cook, E. Rozwenc, R. Owen, D. Keegan, N. McCune, S. Guyott, S. Grandonico, J. Farrar, B. Goodhind, K. Dziuba, S. Paige, P. Rule, B. Doherty, S. Miazga. SECOND ROW: S. Smith, N. Waskiewicz, S. Fitts, N. White, N. Houston, M. McGrath, M. Post, L. Musgrave, B. Paradise, E. Lachman, D. Ferrigno, J. Lilly, K. Benoit, M. Fitts, J. Kzcowski. THIRD ROW: E. Allen, C. Seymore, Z. Cordy, K. Gilburt, S. Lapworth, E. Goodrich, S. King, S. MacConnell, E. Cramer, M. Simpson, B. Iantosca, J. Langford, S. Martell, N. Neet, J. Julian. FOURTH ROW: S. Berry, E. Booth, K. Roeasah, P. Vendette, S. Payson, M. Casey, L. Crossman, S. Cunningham, P. Grybko, L. Cary, L. Janse, B. Ferrigno, C. Spindler, D. Pratt. FIFTH ROW: F. Schabacker, S. Burke, J. L. Moore, E. Winn, N. Newell, L. Lashway, S. Joy, A. Guest, S. Patrick, D. Fuller, B. Mitchell, E. Emery, J. Galipeau, S. Mather, P. Hannigan.

THREE CLUBS SERVE SCHOOL

LEADERS CLUB

FIRST ROW: N. Thorshaug, P. Morin, Mr. Abramson, adviser; D. Hosford, M. Holden. SECOND ROW: W. Nanartonis, B. Cole, K. Kucinski, T. Webber. THIRD ROW: P. Joy, C. Matuszko.

Tri-S, Pep Club, and Leaders Club were organized as service groups to encourage scholarship, sportsmanship, and leadership at A.R.H.S. Headed by President Elise Emery, Tri-S contributed to the school by encouraging better relations among the girls of the three classes and to the community through its many welfare projects. Pep Club, chartering special buses and organizing a cheering section in the stands, increased enthusiasm at sports functions both at home and away. With capable seniors as its members, the Leaders Club assisted the physical education instructors in prompting a more advanced curriculum.

TRI-S

SENIORS

FIRST ROW: J. Yegian, M. Simpson, J. Farrar, B. Iantosca, P. Williams, P. Blasko, E. Rozwenc, E. Emery, P. Toy, M. Kaminski, K. Benoit, M. Fitts, L. Mason, J. Wilson, P. Grybko, S. Guyott. SECOND ROW: S. Dunbar, C. Lucas, L. Paddock, A Skribiski, N. Neet, I. Langford, J. Julian, C. Spindler, J. DuBois, M. Rodzwell, S. Holden, K. Warren, D. Fuller, L. Goodale. THIRD ROW: J. Galipeau, N. Gass, B. Boicourt, M. Whitney, B. Ferrigno, L. Cary, L. Janse, B. Mitchell, S. Martell, P. Loy, J. Smith, E. Hanson, S. McCune, B. Moore.

JUNIORS

FIRST ROW: C. Hanks, S. Fitts, N. Blasko, C. Dihlmann, S. Berry, E. Booth, L. Adamites, D. Keegan, L. Cook, S. Grandonico, J. Scarborough, D. Hunt, M. Holden, G. Wilson. SECOND ROW: M. Cashman, L. Carey, G. Jacque, E. Allen, B. Goodhind, D. Lapinski, J. Kzcowski, N. Houston, M. McGrath, J. Kosloski, A. Newton, N. Waskiewicz, K. Thayer, C. Vaughn. THIRD ROW: K. Bibeau, D. Ferrigno, J. Lilly, E. Lachman, B. Paradise, C. Horton, V. Lyman, J. E. Moore, M. Loomis, P. Gilgut, N. Carpenter, M. Weaver, S. Smith, D. Sindberg. FOURTH ROW: M. Post, L. Musgrave, F. Winn, J. Thompson, F. Schabacker, J. L. Moore, A. Brown, S. Burke, S. Davenport, L. Garris, B. Crossmon, C. Seymore, P. Vandette, M. Malinoski. FIFTH ROW: J. Wick, B. J. Waskiewicz, C. Snape, N. White.

FRESHMEN

FIRST ROW: S. Sajkowski, H. Benoit, L. Crossman, M. Casey, E. Goodrich, A. Guest, S. Joy, E. Cramer, R. Fishel, N. Newell, V. Ward, S. Rogers, J. Fishel, L. Bacon. SECOND ROW: S. Patrick, S. King, S. MacConnell, L. Matuszko, C. Meader, A Jacque, S. Cunningham, L. Campbell, E. Kenseth, F. Swartz, C. Dudley, D. Barton, Z. Cordy, B. Doherty. THIRD ROW: A. Lapworth, J. Harris, L. Thorndike, D. Barksdale, N. Rule, J. Russell, S. Harvey, B. Livingston, A. Morris, K. Gilbert, E. Wentworth, K. Hawthorne, D. Lego. FOURTH ROW: M. Niedeck, P. Vernell, J. Vlach, A. Sapia, S. Jacque, K. Dziuba, S. Paige, S. Miazga, R. Owen, S. Spelman, L. Lashway.

WOULD-BE NURSES VISIT HOSPITALS

FRONT ROW: C. Lucas, C. Newport, S. King, N. Neet, B. Livingston, S. Martell, J. Thompson, C. Meader, S. Harvey, M. Kaminski. SECOND ROW: N. Spellman, S. Page, J. Stevens, K. Thayer, J. Langford, S. Cunningham, V. Lyman, B. Mitchell, L. Grossman, Z. Cordy, S. Bridges. THIRD ROW: C. Snape, S. Patrick, S. Rogers, S. MacConnell, M. Holden, C. Horton, B. Iantosca, E. Allen, C. Seymour.

Future Nurses Club is an organization of girls united by a mutual interest. In October they attended open house at Burbank Hospital School of Nursing, and in the next month they toured Hartford Hospital. February found them traveling to Massachusetts General Hospital and viewing several pertinent films at home meetings. Combining forces with other groups in neighboring schools, the Club participated in a March meeting on "Nursing in the Service." Later in the spring the Future Nurses played host to student nurses in a panel discussion and assisted in the Amherst Health Clinic.

FUTURE TEACHERS STUDY THE PROFESSION

In its second year of existence, the Future Teachers Club maintained its objectives of discussion, observation, and investigation of the teaching profession. In November the Club entertained teachers from Amherst and graduates of A.R.H.S. and conducted a panel discussion. A trip to Fitchburg State Teachers College took place in February. During the spring the would-be teachers observed teaching on various levels and participated in practice teaching in elementary grades.

FIRST ROW: C. Spindler, J. Julian, D. Lapinski, J. Langford, A. Skribiski, S. Joy, J. DuBois, M. Post, L. Cary. SECOND ROW: N. Newell, R. Owen, E. Cramer, M. Casey, J. Lilly, J. Kzcowski, S. Fitts, B. Paradise, J. E. Moore, E. Goodrich, S. Bridges. THIRD ROW: J. Morris, E. Rozwenc, S. McCune, F. Schabacker, B. Goodhind, S. Guyott, N. Houston, N. Carpenter, M. Loomis, A. Morris.

FRENCH IS SPOKEN

Monthly meetings of Le Cerde Francais offered members both fun and experience, since, except for occasional lapses into English, they were conducted in French. Members were happy this fall to welcome back Miss Johnson, their adviser, after her year of teaching in France. National games, films, and French songs made up part of each evening's program. Perhaps the highlight of the meetings was the sampling of various French Foods.

FIRST ROW: Mrs. Hart, adviser; E. Lachman, J. Morris, G. Wilson, J. DuBois, E. Crammer, P. Gilgut, Miss Johnson, adviser. SECOND ROW: D. Hosford, C. Spindler, M. Loomis, N. Cass, J. Wyman, B. Boicourt, E. Emery, E. Rozwenc, B. Iantosca, R. Wilson. THIRD ROW: M. Post, S. Davenpot, N. Carpenter, A. Brown, J. Yegian, L. Cary, B. Paradise, V. Ward.

LIBRARY CLUB LENDS HELPING HAND

Under the direction of the new librarian, Mrs. Fulton, the Library Club continued its work of processing new books and helping students with research projects. Mrs. Fulton and her aides were also responsible for encouraging the use of the library as an information center and for the 150 percent increase in the circulation. As a November activity, the club prepared a float with the theme "Beat 'em 'n' Eat 'em" for the Booster Day parade.

FIRST ROW: R. Kelley, L. Cook, S. McCune, Mrs. Fulton, adviser; P. Grybko, A. Newton, M. Neideck. SECOND ROW: K. Dziuba, S. Bridges, E. Goodrich, R. Fishel, J. Scarborough, R. Andrews, K. Thayer, D. Hunt, M. Tenney, J. Wilson, E. Ford, J. Kzowski, Z. Cordy, B. Doherty, P. Vernell.

FIRST ROW: P. Morin, R. French, J. Wyman, D. Lapinski, K. Kucinski, Mr. Swift, adviser; R. Rhodes, J. Keats, M. Weir, D. Wright. SECOND ROW: B. Richardson, G. Richason, E. Mand, E. Bieniek, D. Casey, J. Warner, J. Tibbets, N. Newell, J. Childs, M. Kurrier, P. Beck. THIRD ROW: M. Basile, R. Fishel, E. Cramer, P. Thompson, R. Kidder, D. Wyman, M. Smith, S. Sayer, W. Lewis, B. Ferrigno, M. Malinoski.

SCIENCE CLUB TAKES FIELD TRIPS

This year the Science Club took several trips: one to the Fisk Tire Factory, another to the engineering department of the University of Massachusetts, and two to Amherst College, where the club visited the chemistry laboratory and the archaeological museum. The club also viewed several films and attended a talk given by Mr. Lacroix on photography. As extra projects some of the club members conducted scientific experiments.

BILL LEWIS LAST OF PROJECTIONISTS

In the absence of the usual Projectionists Club, Bill Lewis became the school's unofficial audio-visual aids man. He ran projectors, tape-recorders, and record players and set up the equipment for dances. For assuming the responsibility for lighting the stage during assemblies, the junior class play and the "Boy Friend," Bill deserves the school's thanks.

BILL LEWIS

FIRST ROW: P. Thomson, D. Waskiewicz, G. Goodnow, J. Tibbetts, Mr. Craig, Mr. Moore, advisers; F. Crowley, C. Domina, L. Grybko. SECOND ROW: J. Aldrich, J. Hurston, D. Gauthier, B. Meader, J. Ostrowski, M. Benben, C. Gianarkos, D. Ashley, R. Kirley, R. Dunn. THIRD ROW: R. Goetzel, R. Petrizzo, J. Rodzwell, E. Rogers, W. Lewis, R. Vincent, J. Webb, W. Knightly.

NATURE BOYS OFFER COURSE

The Rod and Gun Club, adding variety to its program, offered a gun safety course this year, which was attended by not only high school but junior high students as well. Instruction in hunting, fishing, and trapping, along with films and discussions, was also included in the year's activities. Fly tying, an outing, and an annual banquet concluded the spring program.

AUTO ENTHUSIASTS ORGANIZE CLUB

College preparatory students not regularly enrolled in auto mechanics classes but interested in cars and driving organized the new Auto Mechanics Club in October. The club met twice weekly. In May the members sponsored a Road-E-O to test driving skills.

M. Dunn, W. Ennis, Mr. Robinson, adviser; G. Hillenbrand, R. Lososki, B. Cole, C. Domina.

Pep Club's entry.

Arms and the man.

Another win for Amherst.

Life begins at 40.

Senior float wins first.

The night before.

Amherst has it!

Will it go in?

Bob scores a point.

We can can-can, can you?

A scene from "Boyfriend"

Junior Class bound for Broadway.

I use Ipana!

"Creatures of Impulse"

"Kiss me!"

They're Off.

New modern problems book, Mr. Craig?

Boys will be boys.

Santa's Helpers.

Breakfast in bed.

The party's over.

SENIORS

Halls made learned by seniors sedate,
Halls left empty when they graduate —

CLASS OF '59 A CLASS OF "FIRSTS"

Mr. Johnson

In its three years at A.R.H.S., the Class of '59 has established an unprecedented record of "firsts." Entering the high school with an abundance of novel ideas, the class soon conceived two money-making plans, Slave Day and dances after the games. Busy at work the next year making the Junior class cake sale and variety show a success, the class originated the custom of using the school seal as a design for the class ring. The senior year brought added recognition to the class as its members set an example for the underclassmen by winning first prize for their Booster Day float. On June 12, 1959, the class, completing its list of "firsts," received final distinction by being the largest ever to graduate from and the first to go through three years in the new high school.

MR. JOHNSON

Upon the resignation of Alex Johnston last fall, Richard Johnson took over as adviser and very ably guided the class of '59 to graduation.

F. GREG GOODRICH *Greg* College

Baseball 1, 2; Drama Club 3; Football 3; Graphic 3; Rod and Gun Club 1; Class President 3.

President . . . "Come on, witch" . . . sweaters . . . sports.

LINDA G. JANSE *Lin* College

Student Council Treasurer 1, 2, 3; Pep Club 1, 2, 3; Tri-S 1, 2, 3; Outing Club President 1; Graphic 3; Gold Bug; Pro Merito; Basketball 1, 2, 3; Softball 1; Girls' State 2; Tri-Hi-Y Conference; Class Treasurer 1; Class Vice President 2, 3.

A strong link in the chain . . . like working at that college? . . . loves to roller skate.

SHIRLEY CORRINE MARTELL *Shirl* Nursing

Student Council 2; Pep Club 1, 3; Tri-S 1, 2, 3; Graphic 3; Gold Bug Co-Business Manager; Pro Merito; Future Nurses Club Vice President 2, President 3; Class Secretary 2, 3; Variety Show 1, 2; Chorus Accompanist 1, 2, 3.

"Let's get those ads in" . . . weekend address: the Northfield Hotel . . . a real "pro" on the piano.

LOUISE T. CARY *Lou* College

French Club 3; Student Council 1, 2, Secretary 3; Pep Club Vice President 2, President 3; Tri-S 1, 2, 3; Outing Club 1, President 2; Gold Bug; Pro Merito; Future Teachers Club 2, 3; Class Treasurer 2, 3; Basketball 1, 2, 3; Softball 1, 2, 3.

Basketball star . . . "If you don't pay your dues now, we'll —!" . . . skating.

F. Greg Goodrich

Linda G. Janse

Shirley Corrine Martell

Louise T. Cary

Dorothy Joyce Allery

Armon Rose Barksdale

Donald Peter Beck

DOROTHY JOYCE ALLERY *Joyce* Work
Black curly hair . . . never in a hurry . . . latest styles.

ARMON ROSE BARKSDALE *Blondie* Work
Sweet Miss from the Southland . . . Town House . . . pet peeve: car racing . . . Southern drawl . . . faraway look in study hall.

DONALD PETER BECK *Rock* College
Science Club 3; Orchestra 1; Chorus 1; Track and Field Events 1, 2, 3; Cross Country 1, 2.
Dance treat . . . a real track man . . . "Holy Cats" . . . spaghetti—mmm . . . neat dresser.

MICHAEL BENBEN *Mike* College
Basketball 1, 2; Rod and Gun Club 1, 2, 3.
Cars . . . and horses . . . outdoor man . . . tall!

Michael Benben

Kathleen M. Benoit

KATHLEEN M. BENOIT
Kay Commercial College
Pep Club 1; Tri-S 1, 2, 3; Graphic 2, 3; Gold Bug.
Gentlemen prefer redheads . . . "Yeh, I bet" . . . sparkle in the hallways.

EDWARD F. BIELUNIS
Eddie Service
Rod and Gun Club 1; Hockey 1, 2; Gold Bug.
Big game hunter—success? . . . pet peeve: English homework . . . modern problems class clown . . . great skater.

Edward F. Bielunis

Edwin Bieniek

Patricia Louise Blasko

Barbara Boicourt

Roberta C. Britt

EDWIN BIENIEK *Ed* College

Science Club 2.

Silent scholar . . . math and science . . . long, slow smile . . . chemistry, perhaps?

PATRICIA LOUISE BLASKO *Patsy* Service

Tri-S 1, 2, 3; Chorus 1, 2.

Carefree redhead . . . "Such is life."

BARBARA BOICOURT *Bobby* College

French Club 2, 3; Pep Club 3; Tri-S 1, 2, 3; Outing Club 1, 2; Thespians 2, 3; Gold Bug; Pro Merito; Band 1, 2, 3; American Field Service 2, 3; Chorus 1, 2; Variety Show 1, 2; Basketball 1, 2, 3.

"Witch" from the ninth grade . . . found at Hastings . . . "Gee whiz!" . . . skiing.

ROBERTA C. BRITT *Birdie* Work

Tri-S 1, 2, 3; Future Nurses Club 1, 2; Softball 1, 2; Basketball 1, 3.

Lots of ambition . . . asset to softball team . . . mom . . . back to school.

Margaret Curtis Brown

MARGARET CURTIS BROWN

Maggie College

French Club 2, 3; Tri-S 1, 2; Chorus 1, 2; Basketball 1, 2; Future Teachers Club Vice President 3; Pro Merito; Gold Bug.

Mischief in her eye . . . what, no senior College Board? . . . forever pounding those organ keys . . . off to Wellesley.

DAVID A. CASEY

Dave College

Science Club 3; Graphic 3; Gold Bug.

"Drag Strip" in the Graphic . . . what's the latest fashion in women's wear? real flashy shirts.

David A. Casey

John Christian

JOHN CHRISTIAN
John Trade School
Science Club 2, 3; Track and Field Events 2.
Greenfield import . . . "Whaddaya say, Smith?" . . . red shirts.

BRUCE COLE
Moose College
Football 1, 2, 3; Baseball 1, 3; Graphic 2; Band 1, 2; Pep Band 1, 2.
"No giggling, girls" . . . ham 'n' cheese sandwiches, milk 'n' hot fudge sundaes . . . sports, sports . . . "Wise guy?" . . . war movies.

Bruce Cole

STEPHEN M. DIMOCK *Steve* College
Football Manager 1, 2, 3; Baseball Manager 1, 2, 3; Basketball Manager 1, 2, 3; Science Club 3.
Quiet one . . . man behind the sports.

JAMES DOHERTY *Jim* Service
Football 1, 2, 3; Basketball 1, 2; Leaders Club 2.
That hair . . . quiet one? . . . long, slow smile.

JACQUELINE MARRON DuBOIS *Jacquie* College
French Club Vice President 2, President 3; Pep Club 1; Tri-S 1, 2, 3; Gold Bug; Future Teachers Club 3; Chorus 3.
Knows her French . . . ice-skating . . . tennis . . . those beautiful wool sweaters.

SUZANNE LUELLA DUNBAR *Suzie* Secretarial Work
Tri-S 1, 2, 3; Majorettes 1, 2.
Brown-eyed Susan . . . off to the Air Force he must go . . . step-two-three-four . . . ever drop that baton?

Stephen M. Dimock

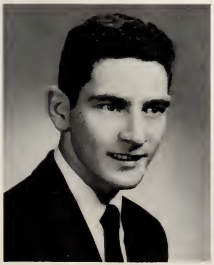

James Doherty

Jacqueline Marron DuBois

Suzanne Luella Dunbar

Elise Emery

ELISE EMERY

Punkin College

French Club Secretary-Treasurer 2, 3; Pep Club 1, 2, 3; Student Council 1, 2, 3; Gold Bug; Pro Merito; Chorus 1, 2; Tri-Hi-Y Conference 2, 3; Softball 1, 2, 3; Variety Show 1, 2.

"I dunno" . . . the hair that never flops . . . "Ja-a-an" . . . those eyes.

JOHN R. FAIR

Jack College

Basketball 2.

"Well, whatta you know!" . . . green Pontiac . . . steak, mmm . . gets around . . . archery fan.

John R. Fair

Judith H. Farrar

JUDITH H. FARRAR *Judy* College

Pep Club 1, 2, 3; Tri-S 1, 2, 3; Thespians 2, 3; Graphic 3; Gold Bug; Future Teachers Club 2; Drama Club 2; Chorus 2; Variety Show 1, 2; Basketball 1; Cheerleaders 1, Captain 2, 3.

"Hey, kids!" . . . "Where are my glasses?" . . . those many clothes . . . cheering.

BEATRICE ANN FERRIGNO *Bea* College

Pep Club 1, 2, 3; Tri-S 1, 2, 3; American Field Service 3; Graphic 3; Gold Bug; Science Club 2, 3; Basketball Manager 1.

Chemistry lab mania . . . "What, me worry?" . . . MAD kid . . . for the "argue system"—Bea vs. teacher and class . . . coffee malteds.

ELIZABETH ANN FIELD *Betty* Secretarial Work

"Oh, gosh" . . . always smiling . . . hails from Leverett . . . "Oh, no, you're wrong; I'm right."

MARY FITTS *Fittsie* Work

Smile for everyone . . . Shutesbury citizen . . . "Oh, I got a letter."

Beatrice Ann Ferrigno

Elizabeth Ann Field

Mary Fitts

Eloie Ronna Ford

Polly F. French

Richard C. French

ELOIE RONNA FORD *Ellie* Secretarial Work

Library Club 3.

Keeps them guessing . . . blondie . . . "Oh, I'm sorry" . . . hamburgs and sherbet —mmm . . . pet peeve: conceited people.

POLLY F. FRENCH *Frenchie* College

Tri-S 1, 2, 3; Gold Bug; Pro Merito; Drama Club 2; American Field Service 2, 3; Chorus 1, 2.

Foreign Social Service . . . "Holy Catfish" . . . hiking, fishing . . . nosy people, beware . . . real spaghetti.

RICHARD C. FRENCH *Dick* College

Rod and Gun Club 1, 2; Science Club 2, 3; Graphic 3; American Field Service 2, 3; Track and Field Events 3.

Really understands that chemistry . . . loves huntin' and fishin' . . . what "new" car now? . . . likes to eat . . . millions of things to do.

DIANE E FULLER *Di* College

Tri-S 1, 2, 3; Chorus 1.

Beautiful natural curls . . . hamburgers and pickles . . . University of Massachusetts . . . likes horses . . . petite and peppy.

Diane E. Fuller

Joseph Gabaree

JOSEPH GABAREE

Joe Trade School

Rod and Gun Club 1, 2.

Auto mechanics . . . English—bah! . . . hunting and fishing . . . quiet and happy.

JAN ABIGAIL GALIPEAU

Jan College

Chorus 2; Drama Club 1, 2; Thespians 2, Scribe 3; French Club 2; Gold Bug; Outing Club 2; Pep Club 1, 2, 3; Tri-S 1, 2, 3.

Energy and wit to spare . . . How're the prep schools, Jan? . . . "The Gold Bug must have a padded cover" . . . loves her riding.

Jan Abigail Galipeau

Cornelia Denise Garvey

Nanciann Elizabeth Gass

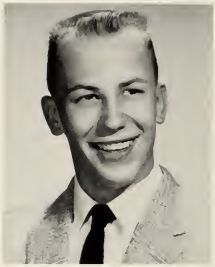

Mitchell Gervickas

Robert Gilbert

CORNELIA DENISE GARVEY *Connie* Commercial College
Tri-S 1, 2, 3; Graphic 2.
Easthampton . . . bopping at the Franco . . . that laugh . . . clown.

NANCIANN ELIZABETH GASS *Nanci* College
French Club 2, 3; Tri-S 1, 2, 3; Outing Club 1, 2; Gold Bug; Orchestra 1, 2; Chorus 1, 2, 3.
Happy and laughing . . . pet peeve: homework on weekends . . . skiing . . . popcorn . . . "tch, tch, tch."

MITCHELL GERVICKAS *Mickey* Work
Rod and Gun Club 2; Football 3.
Clam digger . . . pet peeve: girls—not enough of 'em . . . "You're always buying."

ROBERT GILBERT *Bob* Trade School
Rod and Gun Club 1, 2.
Pet peeve: school . . . always working.

Linda Goodale

LINDA GOODALE
Linda Work
Frantic hair styles . . . "not a horse unless it's a Morgan."

PATRICIA ANNE K. GRYBKO
Pattie College
Pep Club 1, 2, 3; Tri-S 1, 2, 3; Library Club Secretary; Gold Bug; Chorus 1; Majorettes 1, 2, Head Major 3; Basketball 1, 2, 3; Softball 1, 2, 3; Twirling Competitions 1, 2, 3.
Smart stepping Pattie . . . "Choice" . . . leader of parades . . . softball, basketball, and even volleyball . . . Polish food.

Patricia Anne K. Grybko

Sandra L. Guyott

SANDRA L. GUYOTT

Trouble College

Pep Club 2, 3; Tri-S 2, 3; Outing Club 1; Thespians 2, 3; Graphic 2; Gold Bug; Future Teachers Club 3; Drama Club 2; Variety Show 2; Softball 2; Basketball 2, 3; Cheerleaders 2, 3.

"Hey" . . . pickles and beef stew . . . no emotional outburst, please.

PATRICIA HANNIGAN

Pat College

Pep Club 2, 3; Tri-S 2, 3; Outing Club 1, 2; Thespian Club 1, 2, 3; Pro Merito Corresponding Secretary; Variety Show 1, 2; American Field Service 2.

Raising her eyebrows? that's Pat . . . pet peeve: idea plagiarists . . . figure skating, dressmaking, jazz, and classical.

Patricia Hannigan

DAVID PHILIP HANSCOM *Dave* Service

Projectionists Club 2; Football 1, 2, 3; Basketball 1, 2, 3.

Hot shot of B.B. . . . pet peeve: detension . . . sports and cars enthusiast . . . Shep's and Shum's.

CONSTANCE ELAINE HANSON *Elaine* College

Tri-S 1, 2, 3; Thespians 2, 3; Gold Bug; Pro Merito President; Drama Club 1; Band 1, 2, 3; Pep Band 1; Orchestra 1, 2, 3; Chorus 1, 2, 3; American Field Service 2.

Happy musicmaker . . . affinity for prep schools and colleges . . . "Where's my flute?"

BONNIE HEMENWAY *Bonnie* Trade School

North Adams import . . . Gezepeze . . . naturally curly hair.

MERRILL E. HOLDEN *Merrill* College

Leaders Club 2, 3; Gold Bug Co-Editor; Band 1, 2, 3; Pep Band 2; Orchestra 1, 2; Track and Field Events 1, Manager 2; Western Massachusetts Musical Festival 1, 2.

Snap your fingers much? . . . chemistry class . . . the humor.

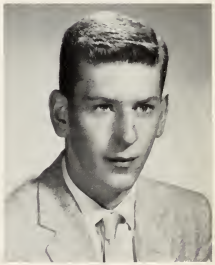

David Philip Hanscom

Constance Elaine Hanson

Bonnie Hemenway

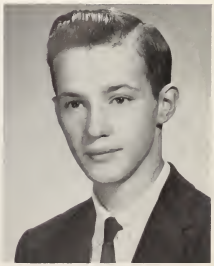

Merrill E. Holden

Richard Holden

RICHARD HOLDEN
Dick Service
Rod and Gun Club 1, 2; Projectionists Club 2.
Pet peeve: Mercuries . . . pizza? yah! . . . "Beats me!"

SUSAN HOLDEN
Sue Secretarial Work
Tri-S 1, 2, 3.
A quiet one . . . loves cheeseburgers and coke . . . favorite pastime: eating . . . "Do I ever."

Susan Holden

Carroll Holmes

CAROLL HOLMES *Holmsie* College
Rod and Gun Club 1; Football 2; Basketball 2, Manager 3.
Follows the sports page word by word . . . spaghetti and meatballs . . . "I don't know" . . . can't be found . . . pet peeve: long school day.

DAVID HOSFORD *Dave* College
French Club 3; Pro Merito Vice President; Gold Bug; American Field Service 2, 3; Leaders Club Secretary-Treasurer 3; Band 1, 2, 3; Orchestra 2; Chorus 1.
"Coach, do I have to take gym?" . . . hails from Vermont . . . pet peeve: surprise quizzes . . . "I didn't do it."

BARBARA R. IANTOSCA *Babs* Nursing
French Club 3; Pep Club 1, 2, 3; Tri-S 1, 2, 3; Graphic 2, 3; Gold Bug; Chorus 1, 2; Variety Show 1, 2, 3; Future Nurses Club 2, 3; Basketball Manager 2.
Connecticut . . . long, long school day, hmm? . . . "Did you hear about" . . . "I'm gonna let my hair grow."

NANCY GRACE JACQUE *Nance* Commercial College
Sports Club 1; Tri-S 1, 2, 3.
"Why must boys wear Bermudas?" . . . one of the gang . . . laugh and be merry . . . the girl with the detention slips.

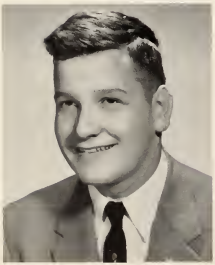

David Hosford

Barbara R. Iantosca

Nancy Grace Jacque

Robert Jeffrey

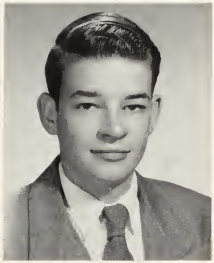

Paul Jones

Peter C. Joy

ROBERT JEFFREY *Jeff* College

Gold Bug; Football 1, 2; Rod and Gun Club 1, 2.

Pizza . . . "no short hair, girls" . . . cars, perhaps? . . . hard worker . . . polka fan.

PAUL JONES *Jonesy* College

Gold Bug; Rod and Gun Club Treasurer 1.

"Oh, bug it" . . . water skiing . . . continual warfare—Yankee vs. Rebel . . . cheerful (and how) . . sure likes that plaid.

PETER C. JOY *Tiger* College

Leaders Club 3; Outing Club 1; Sports Club 1; Football 3; Basketball 1; Golf Team 2, 3.

Life ambition: raise the dough . . . room service . . . "I'm always buying" . . . "Call the ambulance."

JOAN ELIZABETH JULIAN *Joni* College

Pep Club 1, 2, 3; Tri-S 1, 2, 3; Graphic 1, 2, 3; Gold Bug; Future Teachers Club 3; Chorus 1, 2; Softball 1.

Chipper blonde . . . a glint in her eyes . . . "Really?" . . . wants a new Chevy convertible, Morgan horses, tall men.

Joan Elizabeth Julian

Margaret Elaine Kaminski

MARGARET ELAINE KAMINSKI

Peggy Nursing

Pep Club 2; Tri-S 1, 2, 3; Graphic 3; Gold Bug; Future Nurses Club 3.

Always happy . . . hot sausage grinders . . . can cut a caper . . . tiny.

MARGARET H. KOSLOSKI

Peg Leg Commercial College

Tri-S 1, 2, 3; Gold Bug.

Never a dull moment . . . "Yip" . . . pet peeve: knee socks and quiet boys . . . loves pizza pies . . . off to Hamp.

Margaret H. Kosloski

Karol P. Kucinski

Jeanne Nora Land

Judith Anne Langford

Daniel Lashway

KAROL P. KUCINSKI *KK* College

Science Club 2, Vice President 3; Leaders Club 2, 3; Gold Bug; Band 1, 2, Manager 3; Pep Band 1, 2, 3; Orchestra 1, 2; Variety Show 1, 2, 3; Brass Choir 3; Football 3; Track and Field Events 1; Tri-State Band 1; Western Massachusetts Music Festival 1, 2.

The tall one . . . Plato . . . "Hey, Merrill" . . . Utopia . . . "Girls are so stupid in volleyball."

JEANNE NORA LAND *Jeanne* Secretarial Work

Gold Bug.

Wedding bells ringing . . . "Math, yike!" . . . that cheerful grin . . . "Have a nice trip."

JUDITH ANN LANGFORD *Judy* College

Pep Club 1, 3; Tri-S 1, 2, 3; Gold Bug; Pro Merito Executive Secretary; Future Nurses' Club 2, 3; Future Teachers Club President 3; Band 1, 2, 3; Orchestra 1; Chorus 1, 3.

Waitress at Northfield Hotel . . . tips from Mt. Hermon . . . letters via air mail . . . "Oh, yeah" . . . Thursday nights at the Hatch.

DANIEL LASHWAY *Lash* Work

Cars, cars, cars . . . and trucks . . . hard worker . . . "Volkswagen-crime in car line" . . . South Amherst citizen.

Peter Lego

PETER LEGO

Pete Service

Rod and Gun Club 1.

"Get out of the way!" . . . Indians in Shutesbury? . . . pet peeve: homework.

PATSY SUE LOY

Pat College

Pep Club 1; Tri-S 1, 2, 3; Outing Club 1; Graphic 1, 2, Business Manager 3; Gold Bug; Pro Merito.

Wants to go to Europe . . . art, folk music, and foreign sports cars . . . Picasso . . . destination: Florida . . . advertising design.

Patsy Sue Loy

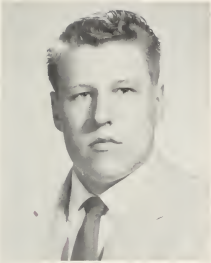

Richard Lozoski

RICHARD LOZOSKI

Dick Work

Rod and Gun Club 1; Auto Mechanics Club 3; Gold Bug.

How's the view from those airplanes? . . . '56 green Chevy . . . "Huh" . . . pet peeve: gym—"It's a waste of time."

CASANDRA ANN LUCAS

Sandy Work

Pep Club 2; Tri-S 1, 2, 3; Gold Bug; Future Nurses Club 3.

Likes work . . . "Think so, huh?" . . . secret desire: a wardrobe of powder blue . . . a pass to get out of study hall.

Casandra Ann Lucas

ROBERT McCULLOUGH *Bob* College

Student Council 1, President 3; Pro Merito; Rod and Gun Club 2; Basketball 1, 2, 3; Baseball 1, 2, 3.

Shines on the basketball floor . . . strawberry shortcake . . . boating and water-skiing . . . pet peeve: boys' bermuda shorts.

SHANNON McCUNE *Nan* College

Pep Club 1, 2, 3; Tri-S 1, 2, 3; Gold Bug; Future Teachers Club 3; Library Club 3; Drama Club 2; Chorus 1, 2, 3; Cheerleaders 2, 3.

Talking in Modern Problems (about modern problems?) . . . "you know" . . . pet peeve: jokers who sign their names on lists posted on the bulletin board.

MARY-ANNE MAFFIA *Mary-Anne* College

Pep Club 2, 3; Future Teachers Club 3; Variety Show 2.

Buy many clothes? . . . those eyes . . . food, food . . . "Ma-a-arcia" . . . the giggle.

ROBERT M. MAIA *Bob* Service

Football 1, 2, 3; Gold Bug.

The big football man . . . good joker, huh, fellows . . . Looking for Bob? He's probably down in South Amherst . . . pet peeve: English . . . a green Chevy.

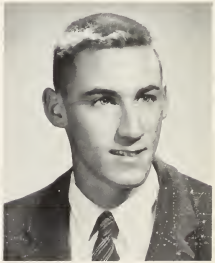

Robert McCullough

Shannon McCune

Mary-Anne Maffia

Robert M. Maia

Elmet Mand

ELMET MAND

Elmet College

Football 1; Track 1; Leaders Club 3; Drama Club 3; Science Club 2, 3; Gold Bug Co-Business Manager.

Permanent wave . . . tall and quiet?

LORRAINE MASON

Lorrie Work

Tri-S 1, 2, 3; Graphic 3.

Bashful? . . . "Oh, Boy" . . . Franco-American Club in Easthampton . . . outside interests: up in the air?

Lorraine Mason

Shirley Jeanne Mather

SHIRLEY JEANNE MATHER *Shirl* College

French Club 2; Pep Club 2, 3; Outing Club 1, 2; Thespians Records and File Clerk 2, 3; Pro Merito; Drama Club 1; American Field Service 2.

Ice-skating, tennis, archery, sewing . . . interior decorating after college.

CARL MATUSZKO *Sonny* College

Sports Club 1; Football 1, 2, 3; Basketball 1, 2, 3.

Oh, so many inches . . . real pro in basketball . . . "Wise guy or somethin'?" . . . What's the joke?

NORMAN A. MILTIMORE *Norm* Service

Rod and Gun Club 1; Chefs Club 3.

Week-end address: Springfield . . . "It's crusty" . . . Marines or Navy?

BARBARA A. MITCHELL *Bobbie* College

Tri-S 1, 2, 3; Graphic 2; Gold Bug; Pro Merito.

Miss Goldilocks . . . "Oh, sugar" . . . likes horses . . . always shrugging those shoulders . . . talented accordion player . . . you think she's quiet, but—

Carl Matuszko

Norman A. Miltimore

Barbara A. Mitchell

Barbara Carolyn Moore

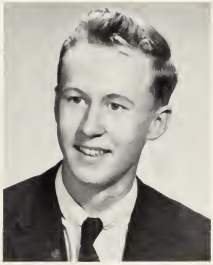

Philip Raymond Morin

Janet Morris

BARBARA CAROLYN MOORE *Barb* College

Pep Club 3; Tri-S 1, 2, 3; Gold Bug; Band Librarian-Secretary 1, 2, 3; Pep Band Librarian-Secretary 1, 2, 3; Orchestra Librarian-Secretary 1, 2; Chorus Librarian-Secretary 2, 3; Regional Band Competition 3; Massachusetts All-State Band 1, 2; Western Massachusetts Festival 1, 2; Tri-State Festival 1, 3.

Lives in the music room . . . Italian food . . . pet peeve: late people . . . music, music, music.

PHILIP RAYMOND MORIN *Flash* College

Rod and Gun Club 1; Science Club 2, 3; Track 1, 2, 3; Cross Country 2, 3.

Found anywhere, going anyplace, anytime . . . fast man on the track.

JANET MORRIS *Janet* College

French Club 3; Pro Merito; Future Teachers Club 2, 3; Library Club 3; American Field Service 2.

Where did you get all those beautiful plaids? . . . peppermint, mmm . . . library . . . pet peeve: questionnaires . . . off to Knox.

MARIE LOUISE MUSHENSKI *Breezy* Work

Tri-S 1, 2, 3; Basketball 2, 3.

Special interest? Don't be silly . . . x-ray technician . . . oooh, those hair styles . . . pet peeve: girls who make wise remarks.

Marie Louise Mushenski

Bill Nanartonis

WILLIAM NANARTONIS

Bill College

Rod and Gun Club 1, 2; Football 1, 3; Track 2, 3; Leaders Club 3.

Skillful with a rifle . . . pet peeve: silly girls at school dances . . . The Rendevous.

NANCY JANE NEET

Nane Nursing

Student Council 1, Vice President 3; Pep Club 2, 3; Tri-S 1, 2, 3; Graphic 1, Co-editor 2, Editor 3; Future Nurses Club 3; Softball 1.

"Call me tonight" . . . addressing envelopes to the U. S. Navy . . . "why don't kids get those Graphic articles in?" . . . can really throw a hen party.

Nancy Jane Neet

William J. O'Brien

Linda Paddock

Carol Peterson

A. Edwin Putnam

WILLIAM J. O'BRIEN *Obie* College

Student Council 1, 3; Class Vice President 1; Class President 2; Graphic 1, 2, 3; Football 3; Basketball 2, 3; Baseball 1, 2, 3.

Traveler . . . "That's life" . . . favorite sport—baseball . . . "But, Mr. Johnson."

LINDA PADDOCK *Lin* Marriage

Tri-S 1, 3; Majorettes 1; Twirling Competition 1; Variety Show 1; Gold Bug.

Faithful to our class and the Air Force . . . "Got any gum?" . . . never out of ideas for letterwriting . . . likes to make stuffed animals.

CAROL PETERSON *Petey* Work

Tri-S 1, 2, 3; Pep Club 1, 2, 3.

Blonde . . . never in a hurry . . . "Hey, Nanc."

A. EDWIN PUTNAM *Put* Commercial College

Projectionist Club 2; Gold Bug; Basketball 3; Baseball 1, 2.

Successful businessman of tomorrow . . . running record hops.

Eugene Francis Raskevitz

EUGENE FRANCIS RASKEVITZ

Gene *Service*

That car . . . "How's it goin', fellas?" . . . pet peeve: studious people . . . Shum's . . . "Got your homework done?"

GLORIA REYNOLDS

Shorty Housewife

Tri-S 1, 2, 3; Chorus 1, 2.

Discussions, my ability . . . the great big, beautiful voice . . . spaghetti . . . "unprintable."

Gloria Reynolds

Richard C. Rhodes

RICHARD C. RHODES
Dusty College
Science Club Vice President 2, President 3; Baseball 1.
Have you blown up the lab recently? . . . hard cider . . . pet peeve: confusion . . . knows the way to Florence, Mass. . . . skating.

WILLIAM RICHTERS
Bill Service
Rod and Gun Club 1; Drama Club 2; Thespians 2, 3; Baseball 1, 3.
Lobster, mmm . . . "honest to God" . . . pet peeve: homework.

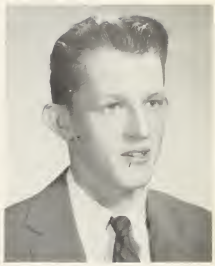

William Richters

JOSEPH ROCASAH *Joe* Work
Rod and Gun Club 2.
Nature boy . . . mechanical . . . slow but sure.

MARILYN J. RODZWELL *Rodz* College
Pep Club 1, 2, 3; Tri-S 1, 2, 3; Chorus 1, 2, 3.
That bubbling spirit . . . popular songs . . . law research, archaeology.

CHARLES F. ROGERS *Chas* Service
Baseball 1, 2, 3; Rod and Gun Club 2.
No foreign languages, please . . . '52 Chevy . . . math whiz.

EMILY ANN ROZWENC *Emmy* College
French Club 3; Gold Bug; Future Nurses Club 3; Chorus 1, 2; Variety Show 1, 2; Cheerleaders 2, 3.
"Look out for little me, big Frosh!" . . . write many letters? . . . "Let's hear some noise at pep rallys" . . . "My hair is a mess."

Joseph Rocasah

Marilyn J. Rodzwell

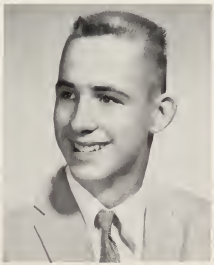

Charles F. Rodgers

Emily Ann Rozwenc

Veikko Sahla

VEIKKO SAHLA

Vick College

Student Council 3; Chorus 3.

Skiing and ski-jumping . . . and he plays the guitar, too . . . trip to U.S.A. sponsored by the Methodist Church of New England . . . no smoking, girls . . . back to Finland in July.

JOHN SEARLE

Johnie Work

Smilin' Jack . . . good worker . . . permanent library pass.

John Searle

William Shumway

WILLIAM SHUMWAY *Bill* College

Band 2.

Agreeable . . . food . . . "That's life" . . . home—?

PHILIP SIMMONS *Bud* College

Rod and Gun Club 1, 2; Chorus 3; Football Manager 3; Basketball 3.

Outdoor man . . a fine bass . . . "I'l try anything once" . . . good for a laugh.

MARCIA DEE SIMPSON *Mac* College

Pep Club 1, 2, 3; Tri-S 1, 2, 3; Thespian Club 2, 3; Drama Club 1, 2; Chorus 1, 2, 3; Variety Show 1, 2; Softball 1; Cheerleaders 1, 2.

Long, blond ponytail . . . "Grow up" . . . pet peeve: boys that have a big line . . . the "kiss me" girl from way back . . . off to the Hatch.

ARLENE F. SKRIBISKI *Skriby* College

Tri-S 1, 2, 3; Rod and Gun Club 1; Gold Bug; Future Teachers Club 2, Vice President 3.

Beautiful sweaters . . . New York weekend . . . short-change the handsome ones at Shumways? . . . "You think so, huh?"

Philip Simmons

Marcia Dee Simpson

Arlene F. Skribiski

Alexander A. Smith

Chapman Smith

Janet Smith

ALEXANDER A. SMITH *Sonny* Work
Rod and Gun Club 1.
The silent one . . . likes hunting . . . slow walking, easy talking.

CHAPMAN SMITH *Dave* Service
Rod and Gun Club 1; Football 2, 3.
Goodlooking senior . . . car trouble . . . "Thanks a lot" . . . man, those muscles . . . New York trip—fun?

JANET SMITH *Janie* College
Pep Club 1, 2, 3; Tri-S 1, 2, 3; Thespian Club President 3; Graphic 2; Pro Merito; Drama Club 1, Secretary 2; Cheerleaders 2.
Artist of the class . . . pet peeve: chewing gum . . . future illustrator.

CAROL M. SPINDLER *Carol* College
Pep Club 1, 2, 3; Tri-S 1, 2, 3; Gold Bug; Pro Merito; Future Teachers Club 3; Orchestra 1, 2; Chorus 1, 2, 3; Western Massachusetts Music Festival 1, 2; American Field Service 2.
Long, shiny hair . . . outstanding student . . . music lover . . . Student Union.

Carol M. Spindler

Pauline Anne Stosz

PAULINE ANNE STOSZ
Paula Work
Pep Club 1; Tri-S 1, 2, 3; Softball 1, 3; Basketball 1, 3.
"If you were any crazier, you'd be the craziest" . . . mmm, pizza pie . . . dislikes people who talk about something they know nothing about.

BEVERLY ELAINE THORNTON
Bev Work
Tri-S 1, 2, 3; Softball 1, 2, 3; Badminton 1, 2, 3; Basketball 1, 2, 3.
"I won't budge an inch" . . . one of the invincible duo . . . "Oh, don't be smart" . . . special interest in special cars . . . pizza, mmm.

Beverly Elaine Thornton

Bette E. Thorpe

Niels Peter Thorshaug

Lucille Tidlund

Mary Jane Toy

BETTE E. THORPE *B.E.T.* College

Pep Club 2; Tri-S 1, 2, 3; Thespians Club 3; Gold Bug; Drama Club 1, President 2; Basketball 1, 2, 3.

Dramatics queen . . . striking clothes . . . bombs around in that car . . . she rocks, she rolls.

NIELS PETER THORSHAUG *Niels* College

Chefs Club 3; American Field Service 3; Football 3; Basketball 3; Track 3.

Wham that pigskin . . . A.F.S.'er from Norway . . . favorite food: kjottkaker—What? (meatballs) . . . Good luck, Niels.

LUCILLE TIDLUND *Cille* Work

Pep Club 1; Tri-S 1, 2; Chorus 1, 2.

Likes to bowl . . . pizza . . . "Do I have to?" . . . Always laughing . . . Shum's.

MARY JANE TOY *Pidgie* College

Student Council 2, 3; Tri-S 1, 2, 3; Gold Bug; Future Nurses Club 2; Chorus 1, 2.

The pixie hair styles . . . "Good grief" . . . personality plus . . . "That's disgusting"

Donald Urquhart

DONALD URQUHART

Urk Service

Freshman gals . . . smart dresser . . . a card . . . that "souped-up" car—always getting stuck?"

KATHLEEN MARY WARREN

Kay Work

Pep Club 1, 2; Tri-S 1, 2, 3.

Live wire . . . like pizza . . . Chicopee . . . pet peeve: quiet people and short boys . . . Shumway's.

Kathleen Mary Warren

Vernon Kenneth Watson, Jr.

VERNON KENNETH WATSON, JR.
Ken College
Rod and Gun Club 1, President 2; Football 2, 3; Track and Field Events 1.
Loves to eat . . . football man . . . pet peeve: girls.

JOHN WEBB
Speedie Work
Rod and Gun Club 2, 3; Chefs Club 3.
Quiet? . . . nice smile . . . car poor . . . no relation to Jack.

John Webb

THOMAS E. WEBBER *Tom* College
Baseball 1, 2, 3; Leaders Club 3; Graphic 3; Gold Bug; Auto Mechanics Club President 3.
Fried clams . . . baseball man . . . cars . . . play poker much?

DAVID T. WELCOME *Dave* Service
Rod and Gun Club 1.
Bombing around in the "jeep" . . . "Is that right?" . . . oysters, tripe . . . strawberry frappes, too.

JOYCE MAY WHITCOMB *Joycie* Commercial College
Seldom heard, often seen . . . skating . . . "unique" . . . likes horseback riding.

MARIAN ELIZABETH WHITNEY *Kitty* College
Tri-S 1, 2, 3; American Field Service Chairman 2, 3; Pro Merito; Drama Club 1; Science Club Treasurer 2, 3.
Budding musician, mathematician, scientist, and what? . . . art in every class . . . don't blow up the chemistry lab . . . Radcliffe, I'm on my way.

Thomas E. Webber

David T. Welcome

Joyce May Whitcomb

Marian Elizabeth Whitney

Pearl Ann Williams

PEARL ANN WILLIAMS
Willie Work
Tri-S 1, 2, 3; Graphic 3; Drama Club 3.
Dark curly hair . . . "Holy cow."

Sylvia Wills

SYLVIA WILLS
Syl Secretarial Work
Befreckled redhead . . . sewing and typing . . . "that cottonpicking thing" . . . rings on her fingers.

JUDY WILSON *Wally-Bird* Nursing
Basketball 1, 2, 3; Softball 1, 2, 3; Badminton 1, 2, 3.
What's with motorcycles? . . . "Gee, that's great" . . . mighty athlete . . . pizza . . . happy-go-lucky . . . knows how to smile.

JOHN WYMAN *John* College
Student Council 1; Pro Merito Treasurer; Science Club 2, Program Chairman 3; Band 1, Manager 2, Student Director 3; Pep Band 1, 2, Director 3; Orchestra 1, Manager 2, Student Director 3; Variety Show 1, 2; Tri-State Orchestra 1; Western Massachusetts Orchestra 1, 2; Boys' State.
The only boy in French 3—quelle vie! . . . always knows the right answer.

JUDITH NEVART YEGIAN *Judy* College
Student Council 2; American Field Service 2; Pep Club 1, 2; Tri-S 1, 2, 3; Gold Bug Co-editor; Pro Merito; French Club 3; Basketball 1, 2.
Hard working Gold Bugger . . . "Hope you've started; deadline's tomorrow" . . . Student Union . . . pet peeve: sitting in the last row, last seat.

Judy Wilson

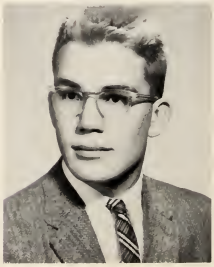

John Wyman

Judith Nevart Yegian

Eek! A mouse.

Want a hunk?

King ot the harem.

Ah, ma cherie!—who me?

Hollywood bound.

Look here, Coach.

And thanks to those whose generous aid
Help us keep memories that never will fade.

GOLD BUG SPONSORS

Henry Adams Radio Shop

Henry Adams Rexall Drug Store

R. C. Adams Dairy

A'Hern's

Cliff Allen, Clothing

Amherst Apple Cold Storage, Inc.

Amherst Branch of Northampton Co-Operative Bank

Amherst Cleaners & Dyers

Amherst Concrete, Inc.

Amherst Creamery

Amherst Farmers' Supply

Amherst Garage Co., Inc.

Amherst Journal Record

Amherst Laundromat

Amherst Laundry Co., Inc.

Amherst Oil Company

Amherst Savings Bank

Amherst Taxi, Inc.

Amherst Theater

Ann August

Ashley's Garage

L. G. Balfour Company

Baucom's Textbook Company

Beauty Bar

Blair & Cutting, Insurance Agency

Compliments of a Friend

Boiler Equipment Trust

Bolles Shore Store

GOLD BUG STAFF

EDITORS: J. Yegian, M. Holden

ART AND PLANNING: P. Loy, M. Toy

SENIOR EDITORS: P. French, J. Galipeau, J. Langford, B. Mitchell.

CLUB EDITORS: E. Emery, B. Ferrigno, J. Julian, C. Spindler.

FACULTY EDITORS: M. Brown, L. Janse.

CLASS EDITORS: J. DuBois, B. Iantosca.

MUSIC EDITORS: E. Hanson, B. Moore.

SPORTS EDITORS: L. Cary, B. Thorpe, S. Dimock, E. Putnam.

BUSINESS MANAGERS: S. Martell, E. Mand.

BUSINESS STAFF: K. Benoit, E. Bielunis, D. Casey, J. Farrar, N. Gass, P. Grybko, S. Guyott, D. Hosford, R. Jeffrey, P. Jones, M. Kamenski, K. Kucinski, R. Lozoski, C. Lucas, R. Maia, S. McCune, E. Rozwenc, A. Skribiski, T. Weber, J. Wyman.

TYPISTS: P. Blasko, C. Garvey, P. Grybko, N. Jacque, M. Mushenski, L. Paddock, C. Peterson, G. Reynolds, P. Williams.

EDITORS

ART AND PLANNING

Dr. Andrew Booth
Bruce G. Brown
Robert S. Brown, Insurance & Real Estate
Brown's Curtain Shop
Burnett & Nash Insurance
Dr. R. Sheldon Clapp
Clark Beauty Studio
College Auto Sales & Service
College Drug Store
A. Conklin, Construction
Construction Service, Inc., Springfield
W. D. Cowls, Inc., Lumber
Dorothy Cox Shop
George F. Cramer, Jr., Attorney at Law
Daily Hampshire Gazette
Dan's Gulf Station
James C. Daykins, Accountant
Dick's Auto Service
T. L. Dorsey's Memorials
Douglas-Marsh, Inc.
Dr. Stephen J. Duval
Elder Jones Lumber Corporation
Esquire Cleaners
First National Bank of Amherst
Footit Real Estate
Paul T. Ford, Attorney
Dr. Robert Gage
Gazette Branch Office
Gibson Chevrolet Company
Gilbert's Mobil Service Station
Gribbon's Music House, Greenfield
Griggs, Inc., Furniture

SENIOR EDITORS

CLUB EDITORS

FACULTY EDITORS

The Handsome Four, Class of '56

Ed Hart, Buick

Hartwell's Garage

A. J. Hastings

Hebert's Dairy

Hercules Cleaners

Highway Grille

Dr. Gerald F. Hogan

Dr. Eugene M. Holden

Holden Lumber Company

Dr. C. E. Hynes

Jean's Cleaners

Jeffery Amherst Book & Music Shop

Jeffery Beauty Salon

Dr. Charles Joy

Kamins Real Estate

Keedy Insurance Agency

Kentfield's Farm and Dairy Products

Mitchell Koldy Studio

Lashway's Store

Lord Jeffery Inn

Louis' Foods

Joseph A. Martell

Mathews Shoe Store

McCallum's of Northampton

McLellan Stores Company

Dr. Peter Merzbach

Mientka-Ripa Radio-TV Sales & Service

Millar's Esso Station

Montgomery Roses, Inc.

Dr. Leo A. Moreau

Mutual Plumbing & Heating

CLASS EDITORS

MUSIC EDITORS

GIRLS' SPORTS EDITORS

Hamilton I. Newell
Gordon F. Neylon, Insurance
One-Hour Martinizing
K. L. Osmun, Jeweler
Owen's Poultry Farm
Dr. Post
Stephen Puffer, Jr.
Randy's Store
Rehorka's Shoe Repair
Rowe's Garage
Russell's Package Store
Sandy's Auto Sales, Northampton
Glenn F. Shaw, Turkeys
Philip E. Shumway, General Contractor
Shumway's Ice Cream Company
Ralph T. Staab, Inc.
Student Union Barber Shop
"Doc" Sullivan
F. A. Thompson & Son
V. A. Tidlund, Plumber
H. G. Toole, Tree Work
Tuttle, Excavating
University Motors
House of Walsh
S. S. Wanczyk, Contractor
Wellworth Pharmacy
Wesley J. Wentworth
Westcott & Son
WHMP Northampton
Cliff Winn, Jewelers
Wirthmore Stores
Stanley Wojtoucs, General Contractor

BOYS' SPORTS EDITORS

BUSINESS MANAGERS AND STAFF

TYPIST

AMHERST HOST TO FOUR EUROPEANS

Niels Thorshaug, a senior from Brummanddal, Norway, studies the Norwegian menu which was prepared by the cafeteria during "Foreign Relations Week." With him are Veikko Sahla, a student from Finland, and Betty Costonis, our German P.G.

Giving a few pointers on Italian food is Tony Graiff, the exuberant freshman from Milano, Italy. Paying special attention to Tony's Italianized English are Polly French and Marion Whitney, two hard-working members of the A.F.S. Club.

We learn about other countries.

TAYLOR PUBLISHING COMPANY
The World's Best Yearbooks Are Taylor-Made

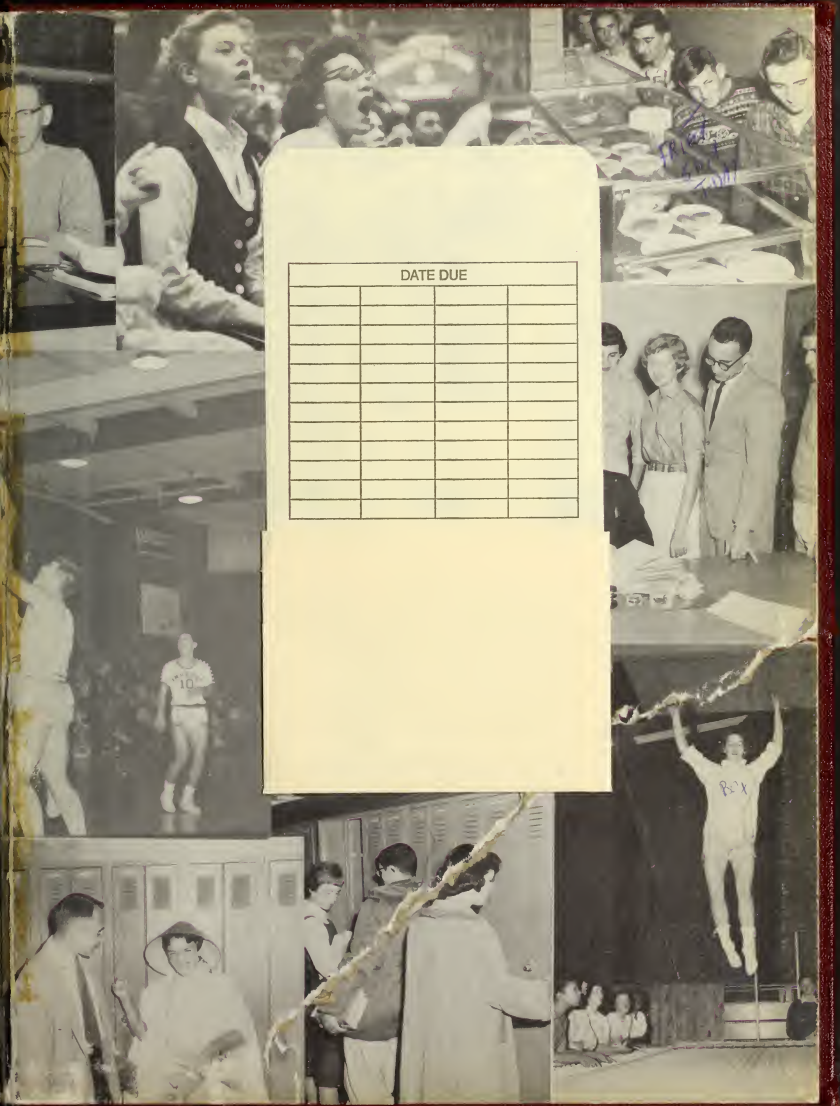

DATE DUE